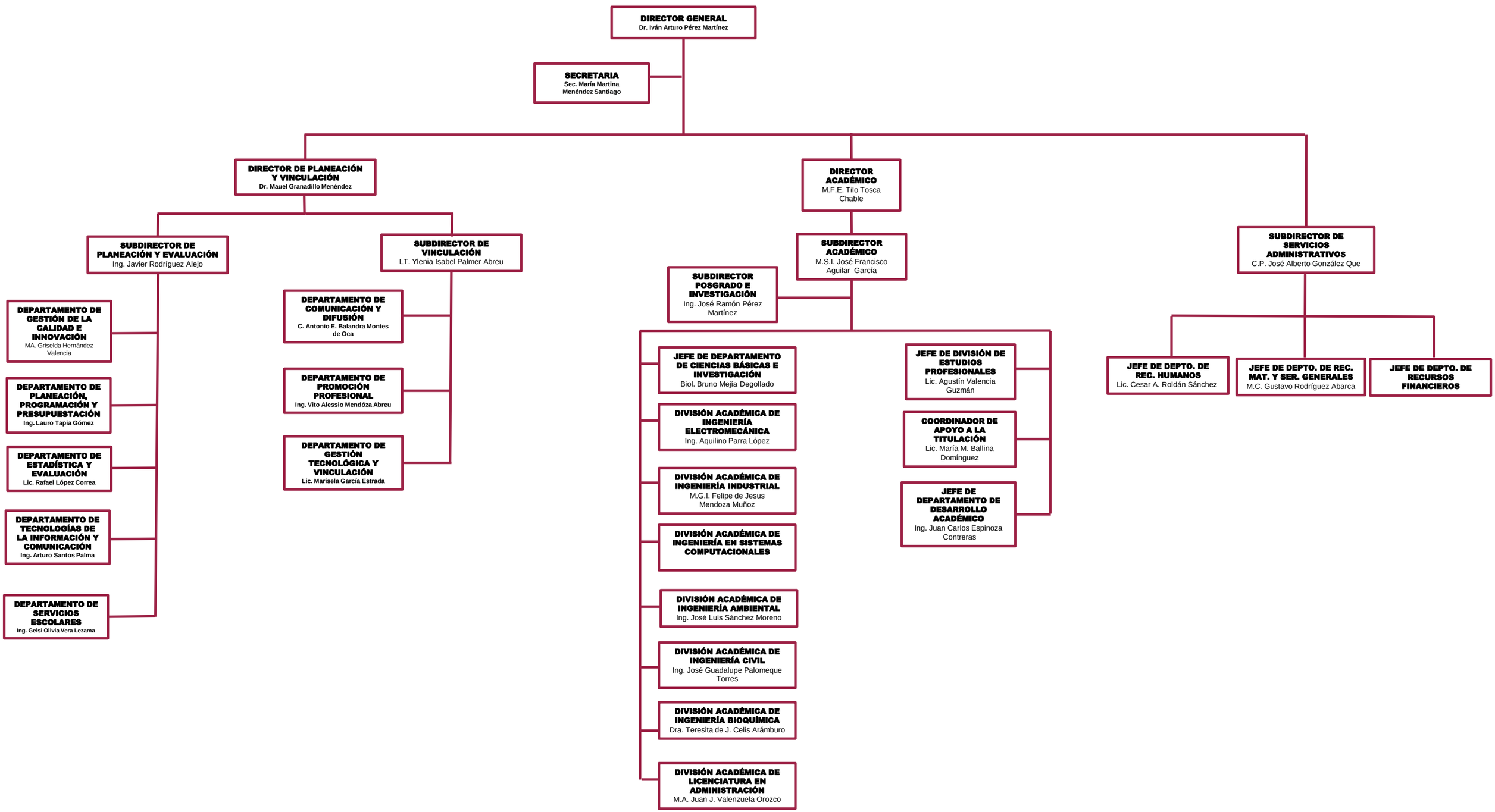INSTITUTO TECNOLÓGICO SUPERIOR DE LOS RÍOS
ORGANIGRAMA GENERAL